

Date: September 2024 Author: Brittany Ponych 604-861-7187 DWG: 001
Comments:

B&B CONTRACTING

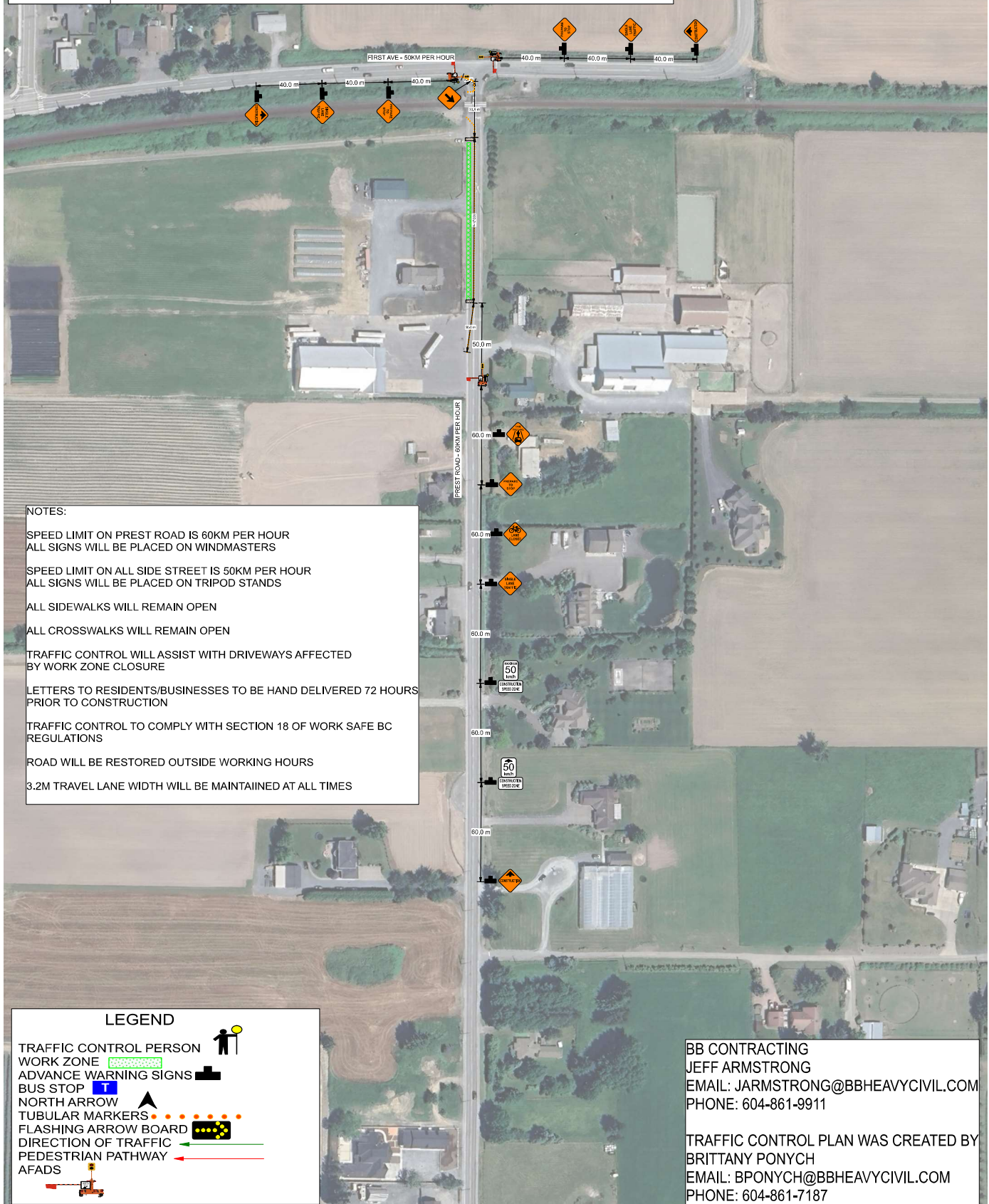

City of Chilliwack
Address: Prest Road and Chilliwack Central Rd, Chilliwack
Scope of Work: Fortis BC gas main installation
Closure Description: MOTI Figure 7.9
This plan is based on a 60 km/h roadway speed
All specifications are based on the MOTI manual 2020 edition



NOTES:

- SPEED LIMIT ON PREST ROAD IS 60KM PER HOUR
ALL SIGNS WILL BE PLACED ON WINDMASTERS
- SPEED LIMIT ON ALL SIDE STREET IS 50KM PER HOUR
ALL SIGNS WILL BE PLACED ON TRIPOD STANDS
- ALL SIDEWALKS WILL REMAIN OPEN
- ALL CROSSWALKS WILL REMAIN OPEN
- TRAFFIC CONTROL WILL ASSIST WITH DRIVEWAYS AFFECTED BY WORK ZONE CLOSURE
- LETTERS TO RESIDENTS/BUSINESSES TO BE HAND DELIVERED 72 HOURS PRIOR TO CONSTRUCTION
- TRAFFIC CONTROL TO COMPLY WITH SECTION 18 OF WORK SAFE BC REGULATIONS
- ROAD WILL BE RESTORED OUTSIDE WORKING HOURS
- 3.2M TRAVEL LANE WIDTH WILL BE MAINTAINED AT ALL TIMES

LEGEND

- TRAFFIC CONTROL PERSON
- WORK ZONE
- ADVANCE WARNING SIGNS
- BUS STOP
- NORTH ARROW
- TUBULAR MARKERS
- FLASHING ARROW BOARD
- DIRECTION OF TRAFFIC
- PEDESTRIAN PATHWAY
- AFADS

BB CONTRACTING
JEFF ARMSTRONG
EMAIL: JARMSTRONG@BBHEAVYCIVIL.COM
PHONE: 604-861-9911

TRAFFIC CONTROL PLAN WAS CREATED BY
BRITTANY PONYCH
EMAIL: BPONYCH@BBHEAVYCIVIL.COM
PHONE: 604-861-7187

Date: September 2024 Author: Brittany Ponych 604-861-7187 DWG: 002
Comments:

B&B CONTRACTING



City of Chilliwack
Address: Prest Road and Chilliwack Central Rd, Chilliwack
Scope of Work: Fortis BC gas main installation
Closure Description: MOTI Figure 7.9
This plan is based on a 60 km/h roadway speed
All specifications are based on the MOTI manual 2020 edition

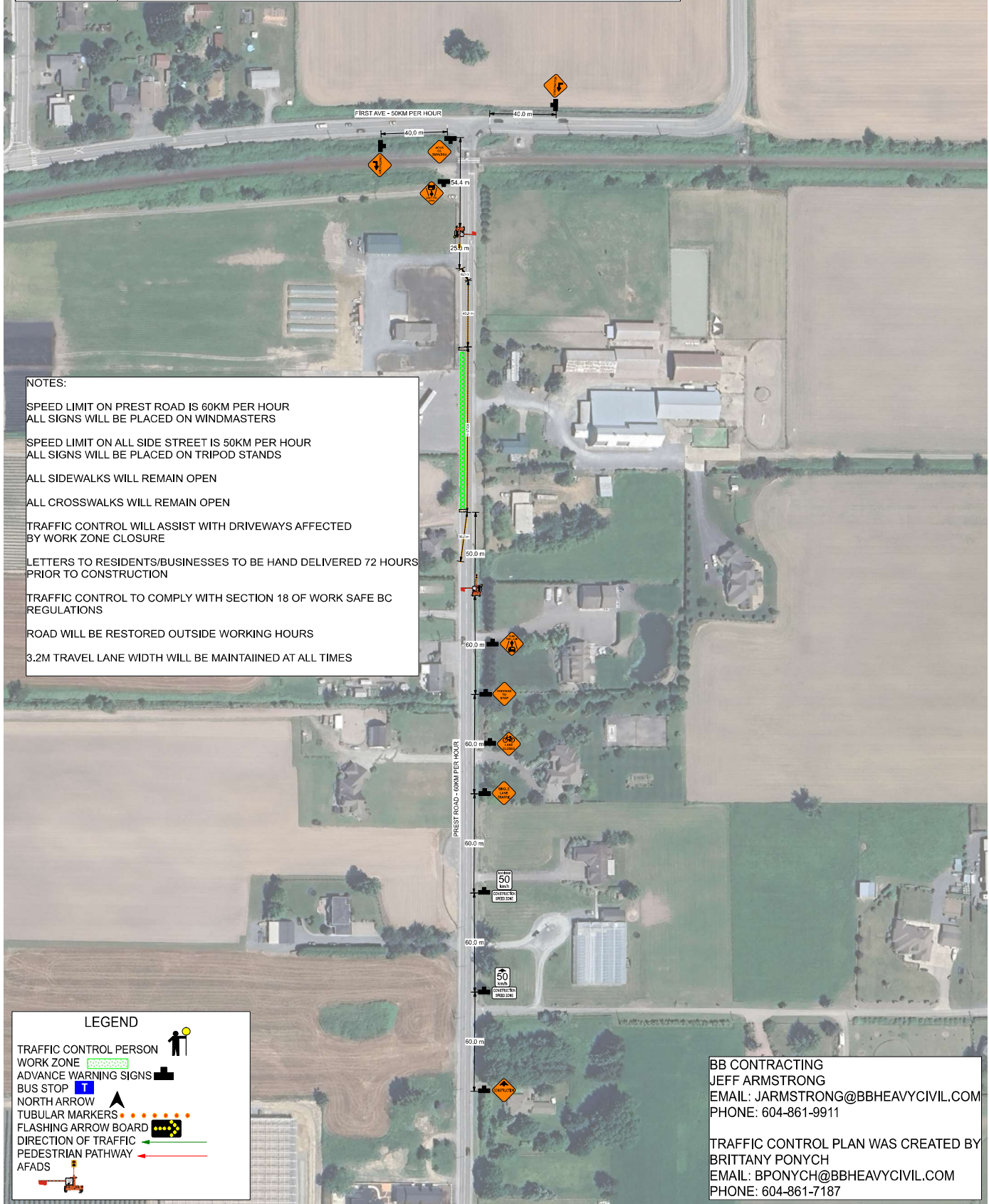

NOTES:

- SPEED LIMIT ON PREST ROAD IS 60KM PER HOUR
ALL SIGNS WILL BE PLACED ON WINDMASTERS
- SPEED LIMIT ON ALL SIDE STREET IS 50KM PER HOUR
ALL SIGNS WILL BE PLACED ON TRIPOD STANDS
- ALL SIDEWALKS WILL REMAIN OPEN
- ALL CROSSWALKS WILL REMAIN OPEN
- TRAFFIC CONTROL WILL ASSIST WITH DRIVEWAYS AFFECTED
BY WORK ZONE CLOSURE
- LETTERS TO RESIDENTS/BUSINESSES TO BE HAND DELIVERED 72 HOURS
PRIOR TO CONSTRUCTION
- TRAFFIC CONTROL TO COMPLY WITH SECTION 18 OF WORK SAFE BC
REGULATIONS
- ROAD WILL BE RESTORED OUTSIDE WORKING HOURS
- 3.2M TRAVEL LANE WIDTH WILL BE MAINTAINED AT ALL TIMES

LEGEND

- TRAFFIC CONTROL PERSON
- WORK ZONE
- ADVANCE WARNING SIGNS
- BUS STOP
- NORTH ARROW
- TUBULAR MARKERS
- FLASHING ARROW BOARD
- DIRECTION OF TRAFFIC
- PEDESTRIAN PATHWAY
- AFADS

BB CONTRACTING
JEFF ARMSTRONG
EMAIL: JARMSTRONG@BBHEAVYCIVIL.COM
PHONE: 604-861-9911

TRAFFIC CONTROL PLAN WAS CREATED BY
BRITTANY PONYCH
EMAIL: BPNYCH@BBHEAVYCIVIL.COM
PHONE: 604-861-7187

Date: September 2024 **Author:** Brittany Ponych 604-861-7187 **DWG:** 003

Comments:

B&B CONTRACTING



City of Chilliwack
 Address: Prest Road and Chilliwack Central Rd, Chilliwack
 Scope of Work: Fortis BC gas main installation
 Closure Description: MOTI Figure 7.9 & 18.3
 This plan is based on a 60 km/h roadway speed
 All specifications are based on the MOTI manual 2020 edition

NOTES:

SPEED LIMIT ON PREST ROAD IS 60KM PER HOUR
 ALL SIGNS WILL BE PLACED ON WINDMASTERS

SPEED LIMIT ON ALL SIDE STREET IS 50KM PER HOUR
 ALL SIGNS WILL BE PLACED ON TRIPOD STANDS

ALL SIDEWALKS WILL REMAIN OPEN

ALL CROSSWALKS WILL REMAIN OPEN

TRAFFIC CONTROL WILL ASSIST WITH DRIVEWAYS AFFECTED
 BY WORK ZONE CLOSURE

LETTERS TO RESIDENTS/BUSINESSES TO BE HAND DELIVERED 72 HOURS
 PRIOR TO CONSTRUCTION

TRAFFIC CONTROL TO COMPLY WITH SECTION 18 OF WORK SAFE BC
 REGULATIONS

ROAD WILL BE RESTORED OUTSIDE WORKING HOURS

3.2M TRAVEL LANE WIDTH WILL BE MAINTAINED AT ALL TIMES

LEGEND

- TRAFFIC CONTROL PERSON
- WORK ZONE
- ADVANCE WARNING SIGNS
- BUS STOP
- NORTH ARROW
- TUBULAR MARKERS
- FLASHING ARROW BOARD
- DIRECTION OF TRAFFIC
- PEDESTRIAN PATHWAY
- AFADS

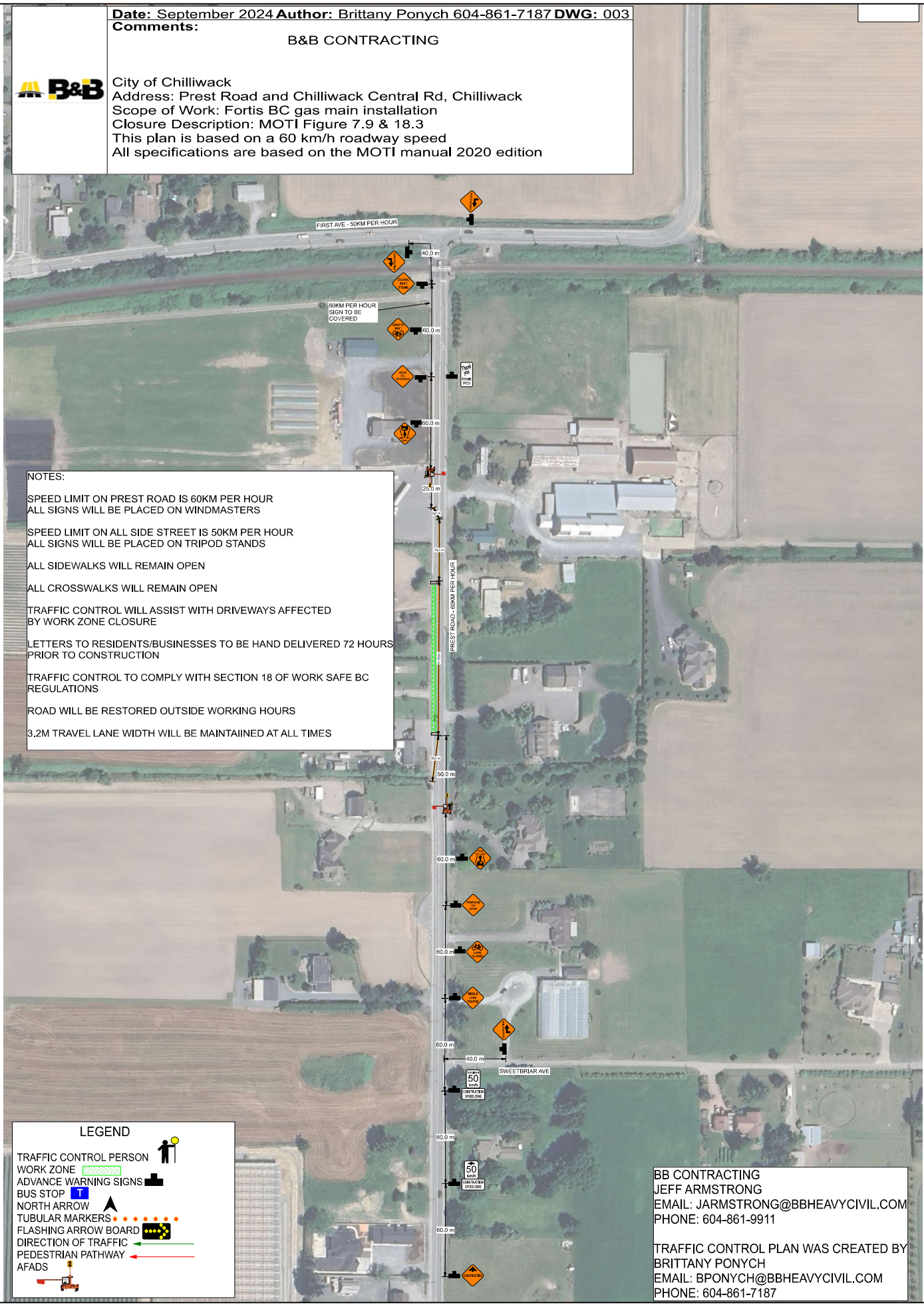

BB CONTRACTING
 JEFF ARMSTRONG
 EMAIL: JARMSTRONG@BBHEAVYCIVIL.COM
 PHONE: 604-861-9911

TRAFFIC CONTROL PLAN WAS CREATED BY
 BRITTANY PONYCH
 EMAIL: BPONYCH@BBHEAVYCIVIL.COM
 PHONE: 604-861-7187



Date: September 2024 Author: Brittany Ponych 604-861-7187 DWG: 003
Comments:

B&B CONTRACTING

City of Chilliwack
Address: Prest Road and Chilliwack Central Rd, Chilliwack
Scope of Work: Fortis BC gas main installation
Closure Description: MOTI Figure 7.9 & 18.3
This plan is based on a 60 km/h roadway speed
All specifications are based on the MOTI manual 2020 edition



NOTES:
SPEED LIMIT ON PREST ROAD IS 60KM PER HOUR
ALL SIGNS WILL BE PLACED ON WINDMASTERS
SPEED LIMIT ON ALL SIDE STREET IS 50KM PER HOUR
ALL SIGNS WILL BE PLACED ON TRIPOD STANDS
ALL SIDEWALKS WILL REMAIN OPEN
ALL CROSSWALKS WILL REMAIN OPEN
TRAFFIC CONTROL WILL ASSIST WITH DRIVEWAYS AFFECTED
BY WORK ZONE CLOSURE
LETTERS TO RESIDENTS/BUSINESSES TO BE HAND DELIVERED 72 HOURS
PRIOR TO CONSTRUCTION
TRAFFIC CONTROL TO COMPLY WITH SECTION 18 OF WORK SAFE BC
REGULATIONS
ROAD WILL BE RESTORED OUTSIDE WORKING HOURS
3.2M TRAVEL LANE WIDTH WILL BE MAINTAINED AT ALL TIMES

LEGEND

- TRAFFIC CONTROL PERSON
- WORK ZONE
- ADVANCE WARNING SIGNS
- BUS STOP
- NORTH ARROW
- TUBULAR MARKERS
- FLASHING ARROW BOARD
- DIRECTION OF TRAFFIC
- PEDESTRIAN PATHWAY
- AFADS

BB CONTRACTING
JEFF ARMSTRONG
EMAIL: JARMSTRONG@BBHEAVYCIVIL.COM
PHONE: 604-861-9911

TRAFFIC CONTROL PLAN WAS CREATED BY
BRITTANY PONYCH
EMAIL: BPONYCH@BBHEAVYCIVIL.COM
PHONE: 604-861-7187



Date: September 2024 Author: Brittany Ponych 604-861-7187 DWG: 005
Comments:

B&B CONTRACTING



City of Chilliwack
Address: Prest Road and Chilliwack Central Rd, Chilliwack
Scope of Work: Fortis BC gas main installation
Closure Description: MOTI Figure 7.9 & 18.3
This plan is based on a 60 km/h roadway speed
All specifications are based on the MOTI manual 2020 edition

NOTES:

- SPEED LIMIT ON PREST ROAD IS 60KM PER HOUR
ALL SIGNS WILL BE PLACED ON WINDMASTERS
- SPEED LIMIT ON ALL SIDE STREET IS 50KM PER HOUR
ALL SIGNS WILL BE PLACED ON TRIPOD STANDS
- ALL SIDEWALKS WILL REMAIN OPEN
- ALL CROSSWALKS WILL REMAIN OPEN
- TRAFFIC CONTROL WILL ASSIST WITH DRIVEWAYS AFFECTED
BY WORK ZONE CLOSURE
- LETTERS TO RESIDENTS/BUSINESSES TO BE HAND DELIVERED 72 HOURS
PRIOR TO CONSTRUCTION
- TRAFFIC CONTROL TO COMPLY WITH SECTION 18 OF WORK SAFE BC
REGULATIONS
- ROAD WILL BE RESTORED OUTSIDE WORKING HOURS
- 3.2M TRAVEL LANE WIDTH WILL BE MAINTAINED AT ALL TIMES

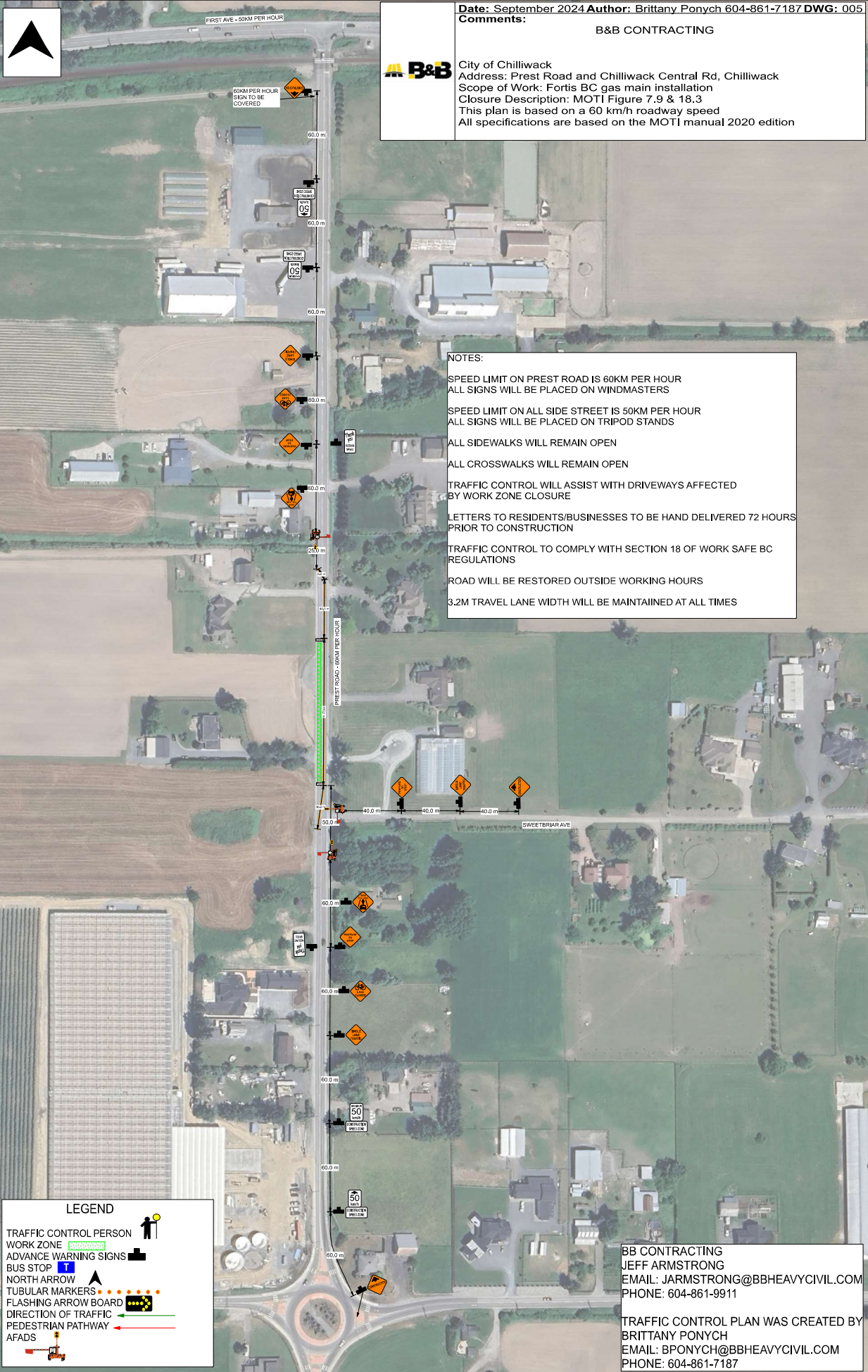

LEGEND

- TRAFFIC CONTROL PERSON
- WORK ZONE
- ADVANCE WARNING SIGNS
- BUS STOP
- NORTH ARROW
- TUBULAR MARKERS
- FLASHING ARROW BOARD
- DIRECTION OF TRAFFIC
- PEDESTRIAN PATHWAY
- AFADS

BB CONTRACTING
JEFF ARMSTRONG
EMAIL: JARMSTRONG@BBHEAVYCIVIL.COM
PHONE: 604-861-9911

TRAFFIC CONTROL PLAN WAS CREATED BY
BRITTANY PONYCH
EMAIL: BPONYCH@BBHEAVYCIVIL.COM
PHONE: 604-861-7187



Date: September 2024 Author: Brittany Ponych 604-861-7187 DWG: 006
Comments:

B&B CONTRACTING

City of Chilliwack
Address: Prest Road and Chilliwack Central Rd, Chilliwack
Scope of Work: Fortis BC gas main installation
Closure Description: MOTI Figure 7.9 & 18.3
This plan is based on a 60 km/h roadway speed
All specifications are based on the MOTI manual 2020 edition



NOTES:
SPEED LIMIT ON PREST ROAD IS 60KM PER HOUR
ALL SIGNS WILL BE PLACED ON WINDMASTERS

SPEED LIMIT ON ALL SIDE STREET IS 50KM PER HOUR
ALL SIGNS WILL BE PLACED ON TRIPOD STANDS

ALL SIDEWALKS WILL REMAIN OPEN
ALL CROSSWALKS WILL REMAIN OPEN
TRAFFIC CONTROL WILL ASSIST WITH DRIVEWAYS AFFECTED
BY WORK ZONE CLOSURE

LETTERS TO RESIDENTS/BUSINESSES TO BE HAND DELIVERED 72 HOURS
PRIOR TO CONSTRUCTION
TRAFFIC CONTROL TO COMPLY WITH SECTION 18 OF WORK SAFE BC
REGULATIONS

ROAD WILL BE RESTORED OUTSIDE WORKING HOURS
3.2M TRAVEL LANE WIDTH WILL BE MAINTAINED AT ALL TIMES

LEGEND

- TRAFFIC CONTROL PERSON
- WORK ZONE
- ADVANCE WARNING SIGNS
- BUS STOP
- NORTH ARROW
- TUBULAR MARKERS
- FLASHING ARROW BOARD
- DIRECTION OF TRAFFIC
- PEDESTRIAN PATHWAY
- AFADS

BB CONTRACTING
JEFF ARMSTRONG
EMAIL: JARMSTRONG@BBHEAVYCIVIL.COM
PHONE: 604-861-9911

TRAFFIC CONTROL PLAN WAS CREATED BY
BRITTANY PONYCH
EMAIL: BPONYCH@BBHEAVYCIVIL.COM
PHONE: 604-861-7187



Date: September 2024 Author: Brittany Ponych 604-861-7187 DWG: 007
 Comments:

B&B CONTRACTING



City of Chilliwack
 Address: Prest Road and Chilliwack Central Rd, Chilliwack
 Scope of Work: Fortis BC gas main installation
 Closure Description: MOTI Figure 7.9 & 18.3
 This plan is based on a 60 km/h roadway speed
 All specifications are based on the MOTI manual 2020 edition

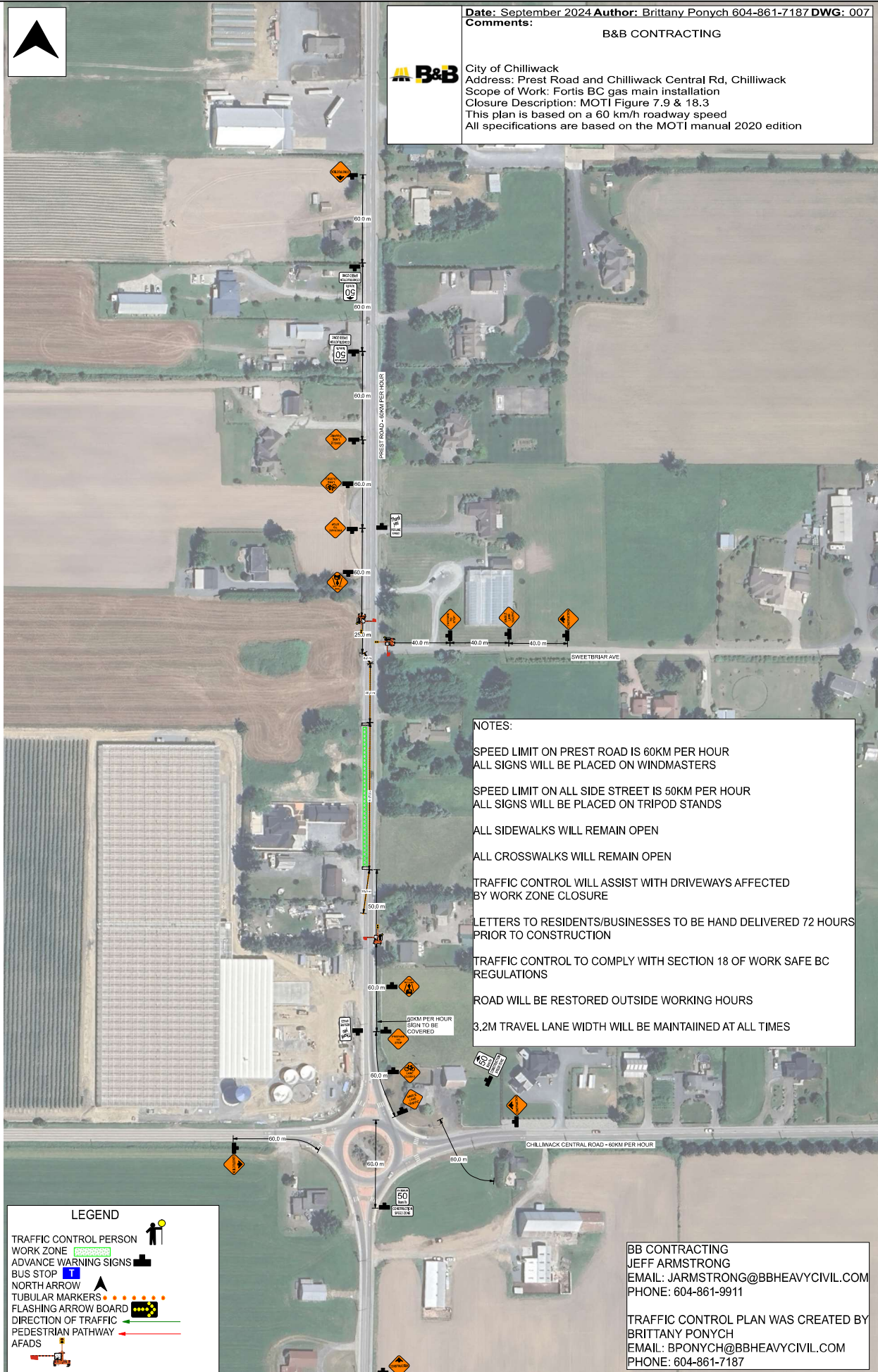

NOTES:

SPEED LIMIT ON PREST ROAD IS 60KM PER HOUR
 ALL SIGNS WILL BE PLACED ON WINDMASTERS

SPEED LIMIT ON ALL SIDE STREET IS 50KM PER HOUR
 ALL SIGNS WILL BE PLACED ON TRIPOD STANDS

ALL SIDEWALKS WILL REMAIN OPEN
 ALL CROSSWALKS WILL REMAIN OPEN

TRAFFIC CONTROL WILL ASSIST WITH DRIVEWAYS AFFECTED
 BY WORK ZONE CLOSURE

LETTERS TO RESIDENTS/BUSINESSES TO BE HAND DELIVERED 72 HOURS
 PRIOR TO CONSTRUCTION

TRAFFIC CONTROL TO COMPLY WITH SECTION 18 OF WORK SAFE BC
 REGULATIONS

ROAD WILL BE RESTORED OUTSIDE WORKING HOURS

3.2M TRAVEL LANE WIDTH WILL BE MAINTAINED AT ALL TIMES

LEGEND

- TRAFFIC CONTROL PERSON
- WORK ZONE
- ADVANCE WARNING SIGNS
- BUS STOP
- NORTH ARROW
- TUBULAR MARKERS
- FLASHING ARROW BOARD
- DIRECTION OF TRAFFIC
- PEDESTRIAN PATHWAY
- AFADS

BB CONTRACTING
 JEFF ARMSTRONG
 EMAIL: JARMSTRONG@BBHEAVYCIVIL.COM
 PHONE: 604-861-9911

TRAFFIC CONTROL PLAN WAS CREATED BY
 BRITTANY PONYCH
 EMAIL: BPONYCH@BBHEAVYCIVIL.COM
 PHONE: 604-861-7187

Date: September 2024 Author: Brittany Ponych 604-861-7187 DWG: 008
Comments: B&B CONTRACTING



City of Chilliwack
Address: Prest Road and Chilliwack Central Rd, Chilliwack
Scope of Work: Fortis BC gas main installation
Closure Description: MOTI Figure 7.9 & 18.3
This plan is based on a 60 km/h roadway speed
All specifications are based on the MOTI manual 2020 edition

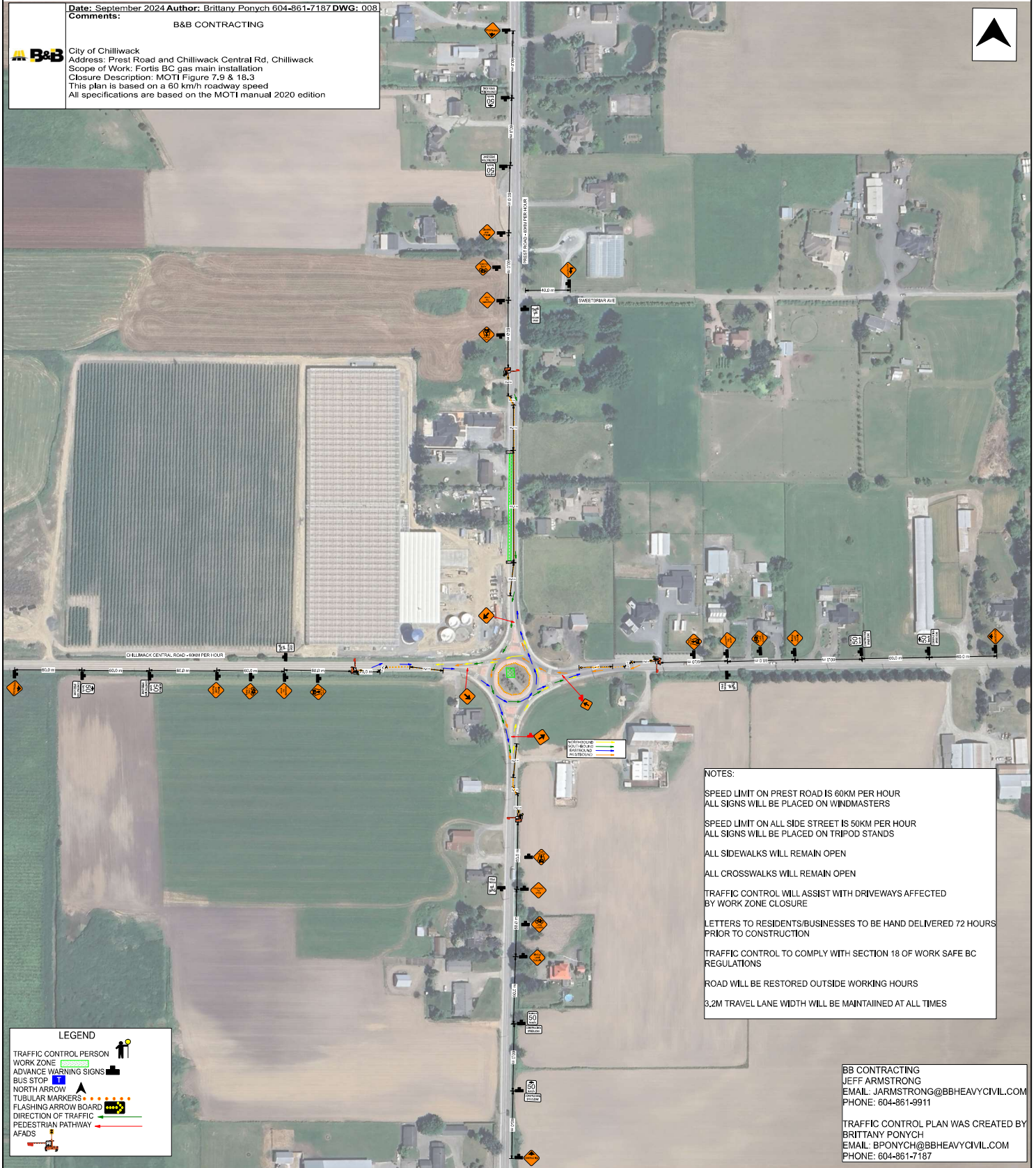

NOTES:
SPEED LIMIT ON PREST ROAD IS 60KM PER HOUR
ALL SIGNS WILL BE PLACED ON WINDMASTERS
SPEED LIMIT ON ALL SIDE STREET IS 50KM PER HOUR
ALL SIGNS WILL BE PLACED ON TRIPOD STANDS
ALL SIDEWALKS WILL REMAIN OPEN
ALL CROSSWALKS WILL REMAIN OPEN
TRAFFIC CONTROL WILL ASSIST WITH DRIVEWAYS AFFECTED BY WORK ZONE CLOSURE
LETTERS TO RESIDENTS/BUSINESSES TO BE HAND DELIVERED 72 HOURS PRIOR TO CONSTRUCTION
TRAFFIC CONTROL TO COMPLY WITH SECTION 18 OF WORK SAFE BC REGULATIONS
ROAD WILL BE RESTORED OUTSIDE WORKING HOURS
3.2M TRAVEL LANE WIDTH WILL BE MAINTAINED AT ALL TIMES

LEGEND

- TRAFFIC CONTROL PERSON
- WORK ZONE
- ADVANCE WARNING SIGNS
- BUS STOP
- NORTH ARROW
- TUBULAR MARKERS
- FLASHING ARROW BOARD
- DIRECTION OF TRAFFIC
- PEDESTRIAN PATHWAY
- AFADS

BB CONTRACTING
JEFF ARMSTRONG
EMAIL: JARMSTRONG@BBHEAVYCVIL.COM
PHONE: 604-861-9911

TRAFFIC CONTROL PLAN WAS CREATED BY
BRITTANY PONICH
EMAIL: BPNYCH@BBHEAVYCVIL.COM
PHONE: 604-861-7187

Date: September 2024 Author: Brittany Ponych 604-861-7187 DWG: 009
Comments: B&B CONTRACTING



City of Chilliwack
Address: Prest Road and Chilliwack Central Rd, Chilliwack
Scope of Work: Fortis BC gas main installation
Closure Description: MOTI Figure 7.9 & 18.3
This plan is based on a 60 km/h roadway speed
All specifications are based on the MOTI manual 2020 edition

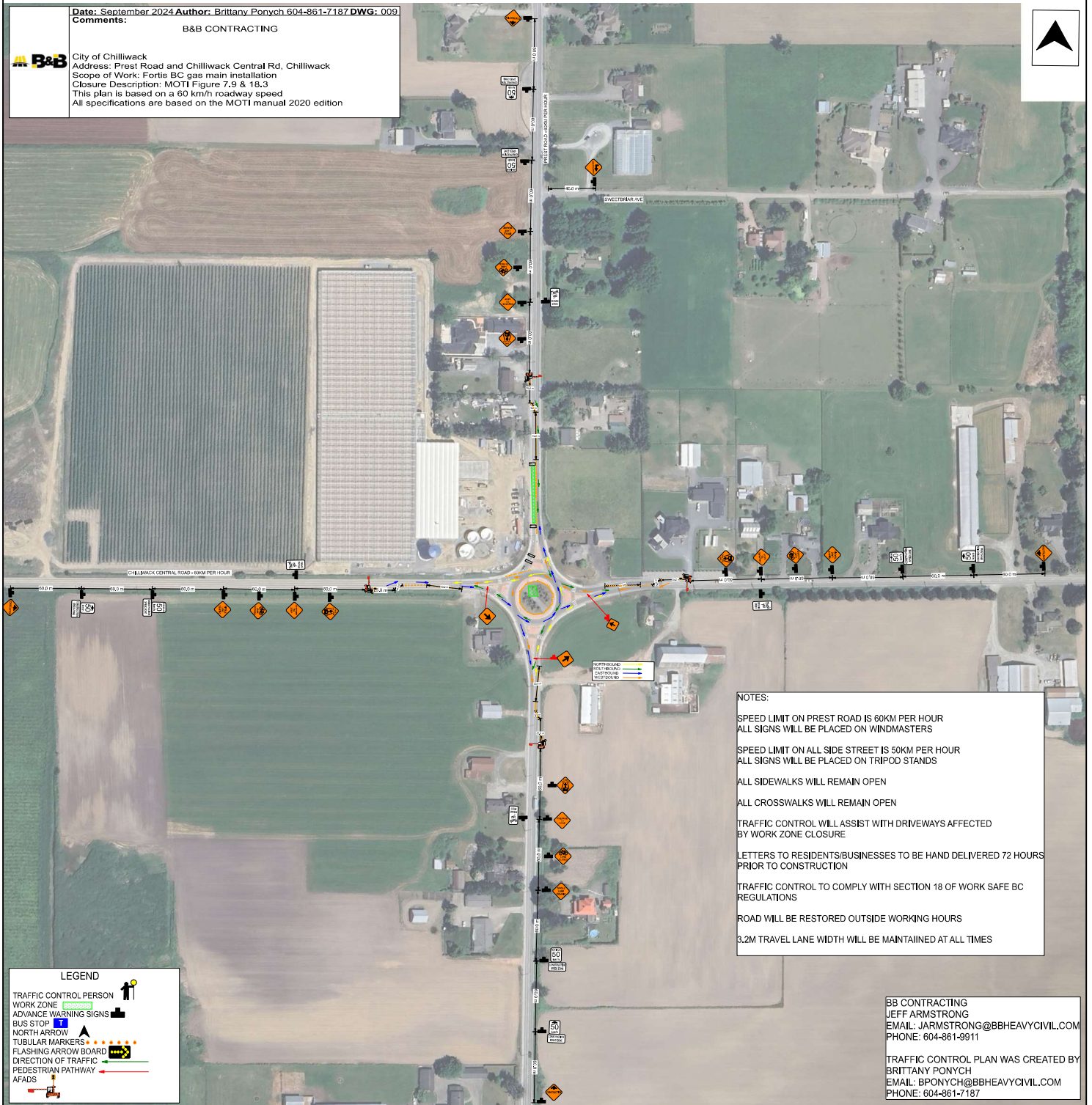

NOTES:
SPEED LIMIT ON PREST ROAD IS 60KM PER HOUR
ALL SIGNS WILL BE PLACED ON WINDMASTERS
SPEED LIMIT ON ALL SIDE STREET IS 50KM PER HOUR
ALL SIGNS WILL BE PLACED ON TRIPOD STANDS
ALL SIDEWALKS WILL REMAIN OPEN
ALL CROSSWALKS WILL REMAIN OPEN
TRAFFIC CONTROL WILL ASSIST WITH DRIVEWAYS AFFECTED BY WORK ZONE CLOSURE
LETTERS TO RESIDENTS/BUSINESSES TO BE HAND DELIVERED 72 HOURS PRIOR TO CONSTRUCTION
TRAFFIC CONTROL TO COMPLY WITH SECTION 18 OF WORK SAFE BC REGULATIONS
ROAD WILL BE RESTORED OUTSIDE WORKING HOURS
3.2M TRAVEL LANE WIDTH WILL BE MAINTAINED AT ALL TIMES

LEGEND

- TRAFFIC CONTROL PERSON
- WORK ZONE
- ADVANCE WARNING SIGNS
- BUS STOP
- NORTH ARROW
- TUBULAR MARKERS
- FLASHING ARROW BOARD
- DIRECTION OF TRAFFIC
- PEDESTRIAN PATHWAY
- AFADS

B&B CONTRACTING
JEFF ARMSTRONG
EMAIL: JARMSTRONG@BBHEAVY CIVIL.COM
PHONE: 604-861-9911

TRAFFIC CONTROL PLAN WAS CREATED BY
BRITTANY PONYPCH
EMAIL: BPONYPCH@BBHEAVY CIVIL.COM
PHONE: 604-861-7187